The WINDSOR Montreal

Sweezey & Kelsey,
GENERAL STEAMSHIP AGENTS,
67 Center St., NEW HAVEN, CONN.

W. S. Weldon Manager.

F5012
19--
W766

W. St. Pierre

HIGH - CLASS LADIES'
AND GENTLEMEN'S

TAILOR

Sole Agent
for Montreal

Dennison's English Strap Leggings

For Shooting
Riding
Walking
Hunting
Military
Imperial
Yeomanry
Volunteers

Used by
Lord Loch's
Own
Imperial
Yeomanry

Fresco Suitings a Specialty in Tropical Weights

Gentlemen's
Trade and
Sporting
Goods
on the
Ground Floor

Ladies' Parlors
Show and
Fitting Rooms
on the
First Floor

Gentlemen's Suits and Ladies' Costumes

TO ORDER ON SHORT NOTICE
TO ACCOMMODATE TRANSIENT
VISITORS

41-43 Union Avenue :-: :-: MONTREAL

Gents Dep't
"Uptown" 1495

Telephones

Ladies Dep't
"Uptown" 3942

... *The* ...

Windsor Hotel

MONTREAL

W. S. WELDON
MANAGER

European Plan

Note: The Business Houses whose announcements appear in this Booklet have been carefully selected and are commended as worthy of confidence and patronage. ... ...

Issued for the WINDSOR HOTEL *By* A. B. CHAFFEE, MANAGER *of* WINDSOR ADVERTISING PRIVILEGES

Goodwins Limited

MONTREAL

Carriage Entrance, University Street from the Vestibule

All the Information and Accommodation

YOU have been accustomed to receive in the largest stores of the largest cities of America and of the Continent will be found at Goodwins Limited, to a greater or less extent. ¶ If you come tired from the boat or train to the Metropolis of Canada, we would like you to take full advantage of everything that is at your disposal in this store. Check as many parcels as you wish free of charge, and have a refreshing rest if you care to, before starting on the rounds of the City. Information as to what to do, where to go and what to see will be cheerfully given at our *INFORMATION BUREAU* on the ground floor. ¶ Make use of our writing rooms and let your friends know you are here. Make yourself at home in Montreal's store. It is yours while you stay, *AND* yours when you come back. Your wants and those of a world's sightseers will be cheerfully supplied by us. Anything and everything we can do to make your visit pleasant will be a pleasure to us.

Interior of Store from Main Stairway

¶ The ladies of your party will be, no doubt, interested in our exclusive French Room. . . . . .

THE CITY OF MONTREAL

MONTREAL, the Metropolis of the Dominion of Canada, is one of the most beautiful and attractive cities in the world, and the stranger who visits it will find there what he will find nowhere else in America in such marked contrast. He will find the luxury and glitter of the twentieth century set off by the picturesque homeliness of a by-gone age. He will find the wealthy merchant shoulder to shoulder with the simple old *habitant*, the descendant and image of the old Indian fighters and *coureurs des bois.* On one hand, he will hear the keen American accent of modern trade; on the other, he will hear the patois of the Normandy of the Middle Ages. The superb buildings of banks, railway, steamship and insurance companies, of stock and grain exchanges, rise within pistol shot of quaint old gray churches, in which, long ago, trembling prayers ascended while blood-thirsty savages whooped without. In the streets at any moment you may encounter hooded and sandaled friars, for in Montreal meet and mingle the waves of old and new eras of civilization. Why should this be so? It is because this beautiful city is, to the northern half of the continent, the key for which successive nationalities long fought, and which, unconsciously, they will strive to keep. Built on the broad St. Lawrence, the mightiest river that flows, it stands where the fierce Lachine Rapids place an eternal bar across the head of natural navigation from the sea. Here, the hardy sailors of France, over three hundred and fifty years ago, had to leave their boats to trust themselves to savage guides, on their restless quest of the long-aimed-at western route to China. *A la Chine* —to China. They never found "la Chine," though they left here the name. They left here also the stamp of their

The City of Montreal from Mount Royal

W766

The Windsor Showing New Addition

race and character, so that to-day the tourist finds around him, at Montreal, the very designations and faces, habits and language, that marked these pioneers of Christianity over three centuries ago.

They were followed, as the explorer and soldier always are, by the trader. The traders' ships stopped beneath the same grim rapids. Here, hundreds of miles up, was the head of the great watery avenue from the ocean, the point of departure into the heart of the forest wilderness. Rapidly a trading post grew into size and importance, baptized more than once by fire and blood. To this day the traces of the old stockades and fortifications are visible.

Another change came. Frenchman had conquered and driven out Indian. Englishman came, defeated, but could not drive out Frenchman. One hundred and fifty years ago the Union Jack replaced the flag of France over Montreal. Yet, to-day, the two float side by side, and an enormous commerce ebbs and flows beneath; for the city which has succeeded the Indian village and the French trading post, has now, with the exception only of New York and one or two other great ports, the largest export trade in America.

Both in its history and its commerce it is full of the keenest interest and the greatest attractions to the stranger.

The Windsor Hotel

Its superb modern buildings are second to none on the continent. Its public structures, churches, banks, warehouses and private residences are worthy of the admiration of every visitor; yet they are far from being Montreal's chief attractions. Beautiful parks and noble drives abound. It has the splendor of Edinburgh, as well as the picturesqueness of Constantinople, all under the clear Canadian sky, as blue as that of Italy. The natural scenery of the vicinity, as viewed from the eminences of the Mount Royal Park, is very beautiful and varied—the St. Lawrence and Ottawa rivers on either hand bounding the Island of Montreal, with St. Helen's Island, opposite the city, formerly a military post, now a public park. In the distance are Belœil Mountain and the Adirondacks, while the white foam of the Lachine Rapids can be seen towards the west. Mount Royal itself clothed with firs, pines and maples, and decked with wild flowers and ferns, has, so far, taken on but few of the artificial adornments of a park, yet its natural sylvan beauty is unequalled by any other city park on the Continent. The Panorama of Montreal at its base, suddenly revealed during the summit drive and as suddenly hidden by the dense woods, is in striking contrast to the river and mountain scenery stretching away to the horizon.

How it is Reached

Montreal is usually reached by water from Niagara Falls Toronto or the Thousand Islands, the steamers of

A View From The Windsor Hotel

Ladies' Parlors, Windsor Hotel

the Richelieu & Ontario Navigation Company affording during their trips, a view of all the famous scenery of the St. Lawrence by daylight. The journey from New York by rail occupies 12 hours ; from Boston, 10 hours; and from Toronto, 7½ hours. From Montreal to Quebec 160 miles, the tourist can journey either by water in 11 hours, or rail in 6½ hours. The White Mountains and Saratoga are but 7 hours distant. From Montreal direct, speedy communication is established to Ottawa, the Saguenay, Lake George, Niagara Falls and the principal places of interest to the pleasure seeker.

Parties making a lengthened sojourn in Montreal will find it abounding in sources of interest and pleasure. The descent of the Lachine Rapids—the finest of the St. Lawrence—can be enjoyed by taking the train or electric cars to Lachine in the morning or afternoon, running the rapids and reaching the city two hours afterwards. The drives about Montreal, in the Mountain Park, around Mount Royal, and along the banks of the St. Lawrence and Ottawa rivers, afford delightful views, unsurpassed in America. The City possesses a collection of pictures worthy of inspection in the Art Gallery, on Sherbrooke St. West; a free Public Library, which, by a private bequest, has been opened at the Fraser Institute; and the Redpath Museum of Natural History, containing one of the best collections in America.

The City of Churches

Brooklyn has been called the City of Churches. It does not deserve the name half as well as Montreal. Scores of religious edifices raise their spires,

"Like silent fingers pointing to the sky,"

and many more that have no spires overshadow the structures around with their domes, minarets or great square towers. The gigantic church of Notre Dame, which holds 15,000 people, throbs at times with the sound of *le gros bourdon,* one of the five largest bells in the world. St. James Cathedral, opposite the Windsor Hotel is a *fac-simile* of

Montreal Harbour

St. Peter's at Rome. The Church of the Gesu, the musical services in which are famous, is a building of imposing simplicity as well as beauty of architecture.

Windsor Tally-Ho

Scarcely of less interest than these great structures are many smaller ones,some celebrated for their internal beauty, while others are the time-worn yet honored relics of past centuries, such as the quaint old church of our Lady of Bonsecours.

In the Summer Time

Montreal's Churches, and all else in the residential portion of the city are embowered in green foliage. In the upper portions of the city the streets are lined by beautiful maples, and occasionally a spur of Mount Royal runs down amid the dwellings. Sherbrooke Street, skirting the base of Mount Royal, is one of the most beautiful avenues in the world. When the touch of autumn turns the maples to gold, amber and red, the city and the mountain look like a fairy picture. In mid-summer thousands of the well-to-do emigrate to scores of pretty country resorts lying adjacent to the city. The visitor who makes a stay of more than two days in the city, is sure to taste the pleasures of these river and lake-side resorts; for there are never-ending entertainments, and the business men, who come into town in the morning and go out to the country at night, are very open-hearted in their hospitality.

A Winter Night's View of Montreal

The city lies in a very net work of waters. Situated on an island, a very large one it is true, but only one of many, there is water north, south, east and west. The St. Lawrence is in front, the Ottawa behind; above, to the southwest is Lake St. Louis, and to the northwest the Lake of the Two Mountains; and all their shores adjacent to the city are dotted with the villas and cottages of Montrealers. Beyond river and lake, on every side, roll away fertile plains, for this royal city is in the heart of what nature intended to be the garden of Canada. Yet, at the great limestone docks which line the water front of Montreal, ocean steamships of the largest size bring to the verge of this garden in the interior of the Dominion the odor of the salt sea.

Winter Sport and Pastimes

Montreal has unique attractions in the winter season. The weather is sunny and bracing, and sleighing, skating, snowshoeing ski-ing and curling are enjoyed to perfection. Many scores of parties from New York, Philadelphia and Boston, come north every winter to enjoy the sports and pastimes, and the number of such visitors increase year by year. The famous winter carnivals, with their ice palaces, masquerades, snowshoe processions by torchlight, and other unique entertainments, have proved so successful that the city is now considered a pleasure resort in winter as well as in summer. Perhaps the most popular of the winter amusements has been tobogganing, and, indeed, he would be a cold-blooded

Drive on Mount Royal

Grand Promenade, Windsor Hotel

human being who could, without a thrill of delight, stand at the head of the Mountain Park slide and contemplate a flying trip down the ice chute. Hockey has of late become the leading game in Montreal, and the struggle for supremacy between the different clubs in the league has been so keen that the sport has been brought to a very high state of perfection.

The Star of Canada

There are few places on the continent to which a visit may be made giving such solid value as well as delightful entertainment as Montreal, during any season of the year. There are novel and instructive features at every turn, as well as pleasurable scenes. In many respects the most striking features of old and new world cities are combined. The stranger is certain to find his visit one of permanent educational usefulness. Some of the greatest public works of the continent are in and around the city, as well as scenes of some of the most romantic historical episodes. The gigantic bridges and waterworks, railways and ocean steamships, convents and colleges fill up days of sightseeing, while weeks might be spent in exploring spots and ruins of historical interest. Montreal proves to the traveller the centre of interest, in the world-famed descent of the St. Lawrence from Niagara to the Saguenay, and not the least satisfactory feature it has for the visitor is, that it possesses one of the finest hotels in the world, in which his stay is attended by every comfort and luxury.

Pleasure travel to Montreal in winter dates from the opening of the "Windsor Hotel." The famous winter sports have excited world-wide attention to the advantage of Montreal as a winter resort; its weather is clear and bracing, and affords opportunity for a round of healthful sports unequalled in the world. The tide of

St. James Cathedral From St. James St.

travel during the winter has increased year by year, and finds the " Windsor " the centre of attraction. It is in the immediate vicinity of all the principal rinks and club-houses, and it is within five minutes' walk of the Grand Trunk and Canadian Pacific depots.

The Windsor Hotel is being constantly re-decorated and re-furnished in some part of the house, and the proprietors are determined to maintain the hotel at the high standard of excellence which characterized its management from the first, and to introduce all the improvements constantly devised for the increased safety and comfort of the guests. To this end large sums of money have been expended on plumbing, steam heating and electric lighting, to conform to all the requirements of modern travel.

To visitors to Canada from a distance it may be permissible to state that the Windsor Hotel is incomparably the best in the Dominion, and is ranked by its patrons with the finest hotels in New York. Its airy and commanding site on Dominion Square, in close proximity to Mount Royal Park and the main avenue leading thereto, makes it a delightful place of summer residence, while it is within easy walking distance of the chief places of interest in the city.

As one draws near the Windsor, its immense proportions, with the new enlargement, are apparent. Its great height and lateral dimensions make the buildings surrounding it appear very small indeed. The main entrances to both the old building and the new addition facing Dominion Square,

Old Seminary Buildings

Victoria Square

are on Peel Street, which leads direct up to the famous Mount Royal Park. The hotel has accommodation for about one thousand guests, and over 400 of its rooms have bath-rooms attached. The table and attendance will be found to compare favorably with that of any other hotel. A long distance telephone service is installed in the hotel, every room being equipped with the same.

The ladies' entrance of the hotel opens on Dorchester Street, and is protected from the rain and sun by a broad canopy, which stretches to the street. In close proximity to the entrance are the waiting rooms for guests, and the ladies' reception-room. It is situated beneath the tower, and commands a view up and down Dorchester Street and across Dominion Square.

Grand Rotunda

The old main entrance leads directly into the wherein are situated the office proper, ticket, telegraph and carriage offices. Occupying a position in the open space within the square of buildings, the rotunda has the advantage of a dome roof, and is lighted by large sky-lights, as well as by stained

Writing Room, Windsor Hotel

glass windows situated behind the office. The flooring is of marble. The ticket office, reading and writing rooms are to the left of the main entrance on entering the hotel, and on the right hand side are the tailor's shop and drug store. The visitor is impressed at once by the beautiful and graceful proportions of the rotunda, so thoroughly symmetrical is every part of its construction, which displays more beauty in art and design than any other rotunda on the continent.

The Grand Staircase, the steps, of which are solid slabs of white marble, leads from the left of the Rotunda to the Grand Promenade. The balustrades are carved black walnut of artistic design, surmounted at the foot of the stairs, by two huge Indian figures of the Iroquois tribe in bronze, bearing jets of electric lights. At the top is

The Grand Promenade, which is one hundred and eighty feet in length, by forty in width, and newly carpeted with the softest of Wilton carpets of rich design. Its beautiful crimson color lends an air of home-like comfort, so much appreciated by the fatigued traveller. The electroliers are twelve in number, with six arms and jets on each; they are of finest crystal, handsome in design, and present a beautiful appearance when lighted up. Running down the centre of the promenade are beautiful columns. Halfway down this palatial corridor is a large alcove, in which stands the grand piano. Here

Christ Church Cathedral

New Concourse, Windsor Hotel

an orchestra plays in the evening for the amusement of guests. The promenade is furnished with comfortable lounges and chairs suitable to the place. Running parallel with the grand promenade, and looking out on Dominion Square, are **The Grand Parlors,** one hundred and thirty feet long by thirty feet in width, fitted up regardless of cost. These have recently been re-decorated in the Louis XV style; two sections are colored in *vieux rose* tint, and the centre section in forest green. The walls are panelled in silk tapestry, while the ceilings are finished off in a most artistic manner. The mantles of white marble at either end are studies in themselves; the electroliers are also of the Louis XV style, and when illuminated give a very rich tone to these magnificent rooms. The upholstery of the furniture is beautiful, and includes every description of comfortable chairs and sofas.

Old Windmill, Lachine Drive

Adjoining the parlors are the bridal chambers and parlors, which are the gem rooms of the house. The furniture is unique and costly, and the apartments cheery and bright. The rooms are large and airy, and the sleeping apartments have closets and bath-rooms attached.

Banquet Hall

Immediately opposite, and leading off the promenade is the Banquet Hall—at one time the Grand Dining Room. This truly kingly hall, the once crowning and picturesque gem of the Windsor,

Shooting Lachine Rapids—Past

still retains its magnificent size, but the artistic and elaborate decorations of frescoes of Canadian scenery will be found missing, owing to the remodelling of this portion of the building. It is one hundred and twelve feet long by fifty-two feet wide; the ceiling is twenty-seven feet high; the floor is of marble; the walls are surrounded by fifty-two columns and pilasters—the bases of black walnut and the shafts of butternut—highly polished.

New Concourse

On the right of the Rotunda is a passage way connecting the old and the new buildings, and leading into the New Concourse, having its main entrance on Peel Street. The superb appointments of this part of the hotel are almost beyond description, but a few details will not be out of place.

The Concourse, stretching as it does the whole depth of the hotel, with a foyer at the far end, with its richest of carpets spread over mosaic flooring, its luxurious and comfortable lounges and chairs, its tropical palms—all under a soft light by day and brilliantly illuminated at night, is unrivalled for beauty.

Ladies' Cafe To the right of the Concourse is the Ladies' Cafe, splendidly arranged, with round and square tables and handsome chairs, upholstered in a shade of green. The carpet, also, in this room is of a rich green shade.

New Main Dining Room Passing from the foyer at the end of the Concourse to the right, one is led to the New Main Dining Room or Rose Room, which no doubt is so named on account of the lustrous rose tint of the carpet and upholstery. This room is a feature of the Windsor Hotel, for the appointments all tend to create a feeling of satisfaction and comfort, and it is a recognized fact that the Rose Room is the finest and best designed dining-room on the American continent. At the west end of the Concourse, with which is connected a lounging room, are the private dining rooms—which will accommodate thirty or forty in each room, although many more have sat down there.

Grill Room In the new addition will be found the Grill Room, the entrance being to the right of the new Concourse, immediately on entering by the new door to the hotel on Peel Street, and can be reached by

Shooting Lachine Rapids—Present

Main Dining Room, Windsor Hotel

Victoria Jubilee Bridge

the elevator or staircase leading down stairs to the basement. It can also be reached by a stairway directly connected with Peel Street. European plan is adopted, with the most expert New York service. The barber shop is in the basement of the new addition.

All the two hundred and sixty-five new bed rooms are fitted with brass beds and mahogany furniture, and at least two hundred and twenty-five of the rooms have bath attached. The whole of the new building is absolutely fire-proof, and every means have been provided for easy exit in case of fire.

All the furniture and carpets of the new addition were supplied by Canadian firms. The cabinet, art-work and decorations are in keeping with anything of the kind on the continent.

The remainder of the hotel proper is given up to bed rooms, with parlors, etc., *en suite,* or in single rooms. Each room is supplied with hot and cold water, and all the front rooms have private closets and baths—a great convenience in a large hotel. The ceilings are lofty, and the heating

Ladies' Cafe, Windsor Hotel

and ventilation are well provided for. The average size of the front rooms is eighteen feet by fourteen; of those in the rear, or facing the central square, twelve feet by sixteen. The corridors are uniformly twelve feet in width, and are bordered with black walnut. The division walls are all of brick, and the floors filled, ensuring quiet. One great feature of this hotel is, that there are no winding passages. Five roomy flights of stairs, in addition to the elevators, afford ample means of ascent and descent.

Above the sixth story is the observatory or look-out tower. It has two series of portholes or windows, the upper one being one hundred and thirty feet from the ground. Access can be had to the dome, where a height of one hundred and fifty feet is attained; the flagpole, which surmounts the dome, is forty-seven feet high.

Protection from Fire

There is no hotel in the world where guests enjoy greater immunity from the danger of fire than at the Windsor. Every detail for their safety has been thought of and provided.

The Government inspectors, and also the fire underwriter inspector, have just completed a most thorough and searching examination of the entire building, and their report is a flattering tribute to the efficacy of the various methods adopted throughout the hotel for the protection of its guests. There are three sets of two and a half inch

Ruins of LaSalle House—Lachine Drive

New Wine Room, Windsor Hotel

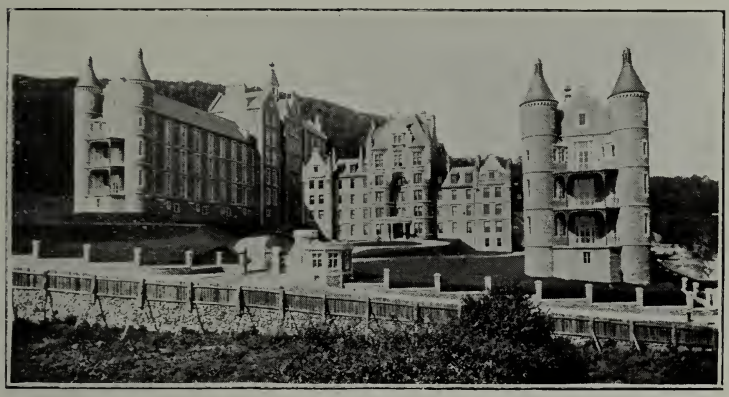

Royal Victoria Hospital

hydrant hose on each floor with a pressure of over eighty pounds, and numerous Babcock extinguishers are disposed throughout the various corridors and passages. On three sides of the hotel are placed fire escapes, any one of which will hold three hundred guests, thus providing ample exits for all guests when at its fullest capacity. At night the building is thoroughly patrolled by watchmen, who visit twenty different stations every hour, and each visit is registered on an electric clock under the night clerk's charge in the office, so that he can tell at a glance if any station has been omitted. An automatic system of fire alarm conveys warning to the clerk who can instantly send a force of trained firemen to any place where the presence of fire is suspected, while he communicates by direct signal with the Central Fire Station.

As a safeguard against fire, the hotel was built with brick partitions dividing all its rooms, and four wide staircases, indicated by red lamps, connect every corridor with the ground floor.

Montreal is to be seen at its best during the Winter months of the year. The comfortable and characteristic sleighs, with rugged and lively Canadian horses, as they speed along, make the air musical with the tingle of their

New Grill Room, Windsor Hotel

bells, and signs can be seen everywhere of the thorough enjoyment of the season. Business proceeds as keenly as in the summer, and trade generally is just as brisk. The streets are kept clear of snow, excepting sufficient to allow a good surface for the sleighs. All the sports and amusements that help to make the Canadian winter so thoroughly enjoyable are now indulged in, and illustrations would give but a faint idea of the pleasures which are to be experienced whilst King Frost holds his Court. First and foremost comes skating. This is the most popular amusement, as no special activity being necessary, old and young can both enjoy it. Open air rinks are everywhere, on which sports and carnivals are held from time to time. The gorgeous and fanciful costumes of the skaters on a gala night make a sight to be long remembered.

Montreal in Winter

Tobogganing is another favorite sport, but one requiring a certain amount of nerve. The small boy is in his glory here. A $20 toboggan, or a stave from a broken barrel (the latter from preference) will serve him, and away he goes, whizzing down the hill with wild yell—perfectly happy. Regular slides are built in places, well looked after, so that a perfect surface is always kept, and the speed attained when descending these is marvellous, and for those who enjoy a sensation nothing can be more exciting. Snowshoeing, another fascinating winter pastime, affords more variety than any of the others. Off you go, wherever fancy takes you, tramping over the deep snow as safely as though on a road, the snowshoes taking you over places otherwise inaccessible.

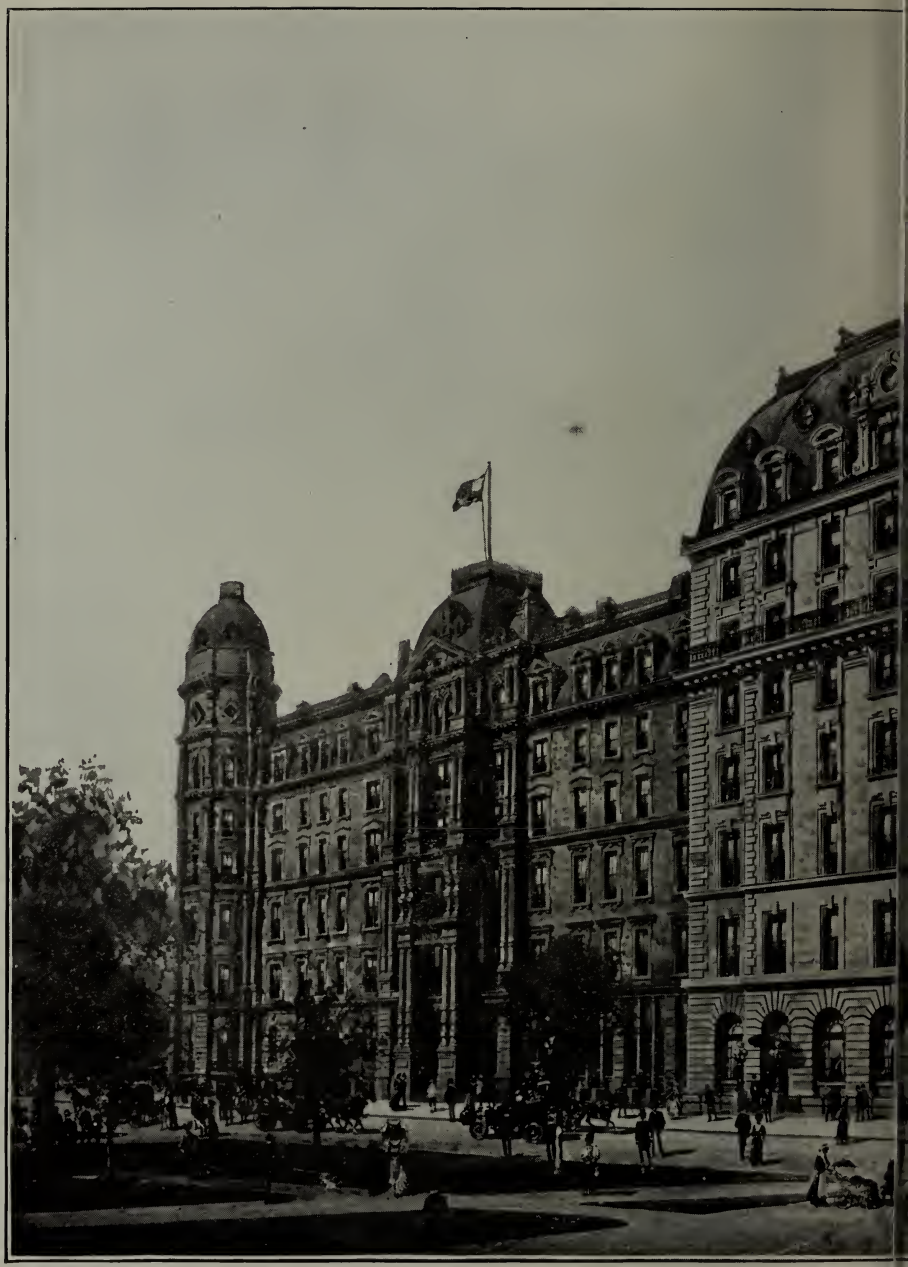

THE WINDSOR HOTEL, SHOWING N

V MILLION DOLLAR ENLARGEMENT

For over a quarter of a century?

Montreal's Busiest Store.

Conveniently located in the heart of Montreal, at the corner of St. Catherine and Peel Streets.

WHEN IN THE CITY PAY US A VISIT.

OUR INFORMATION BUREAU WILL BE GLAD TO GIVE YOU ANY ASSISTANCE POSSIBLE AND CHECK YOUR PARCELS FREE OF CHARGE.

W.H. Scroggie
Limited

St. Catherine and Peel Streets
MONTREAL

THE CLIFTON HOTEL NIAGARA FALLS CANADA

Overlooking Queen Victoria Park and Commanding an Unobstructed Panoramic View of the American and Horseshoe Falls and Niagara Gorge.

EUROPEAN PLAN. AMERICAN PLAN.

Piazza Facing the Falls

IMPORTANT—Guests arriving on New York side should see to it that they are taken to The Clifton Hotel, Canadian Side, and also that their mail is addressed "Care of The Clifton Hotel, Niagara Falls, CANADA." To insure prompt delivery, don't forget to make CANADA plain in the address.

OPEN MAY TO OCTOBER.

For further information, address: GEORGE R. MAJOR, Manager.

DIAMONDS

Enter Canada "Duty Free." Nowhere else in America can First Water Gems be secured with such price and quality advantages

AS AT . . .

Henry Birks & Sons,

LIMITED

Phillips Square
MONTREAL

Hotel Belmont

FORTY-SECOND ST. and PARK AVENUE
(Opposite Grand Central Station)

B. L. M. BATES, Managing Director - NEW YORK, U.S.A.

¶ **AN HOTEL** of the highest class, replete with every detail of service and equipment. Individual for its central location and ready accessibiiity to all points of the metropolis.

The FIREPROOF QUALITIES of this Hotel are so absolute that its Proprietors carry no Fire Insurance.

ESTABLISHED 1834

John Henderson & Co.

FURRIERS

517 St. Catherine Street, West
(Just West of Peel St.)
Branch: 218 St. James Street

VISITORS to Montreal are cordially invited, to examine our splendid assortment of RICH FURS in all the FINER GRADES.

¶ A Large Stock of Manufactured Furs in the Latest Styles Carried at all Seasons. ¶ All Marked at Reasonable Prices.

AGENTS FOR

Mark Cross, Ltd.
WALSALL, England
THE CELEBRATED MANUFACTURERS OF GLOVES AND LEATHER GOODS.

Kenneth Durward
Conduit St., LONDON
ENGLISH OUTING COATS FOR LADIES AND GENTLEMEN, THE LATEST AND MOST EXCLUSIVE STYLES AND PATTERNS IN CHEVIOTS, ETC., ETC.

SOLE AGENTS FOR

Scott's Celebrated Hats
LONDON, England
FULL LINES CARRIED OF ENGLISH, FRENCH AND AMERICAN SILK HATS, DERBYS, OPERA HATS AND SOFT FELTS.

JOHN HENDERSON & CO.
517 ST. CATHERINE ST. WEST 218 ST. JAMES STREET
MONTREAL

AUSABLE CHASM
and AUSABLE CHASM HOTEL

ONE the of Natural Wonders of the world should be visited by everyone in search of the extraordinary and beautiful in nature. The length of Chasm is nearly two miles. Situated on Lake Champlain, near Port Kent, fifteen miles from Plattsburg and twelve miles from Bluff Point, a pleasant afternoon's run from Montreal by Automobile. The scenery is grand beyond description. There are walks, stairways and bridges constructed along the course from which the visitor can see all points of interest, and finish with a boat ride over the Rapids.

Excellent Hotel Accommodation. Grill Room. Automobile Garage, Etc. Bus Meets all Trains.

AUSABLE CHASM

AND

AUSABLE CHASM HOTEL

AUSABLE CHASM N.Y.

A Store for Visitors

CONSTANT PERSONAL CONTACT WITH THE WORLD'S LEADING FASHION CENTRES BRINGS TO THIS STORE THE VERY NEWEST EFFECTS **In Women's Apparel**

Choice Silks,

Laces and Dress Fabrics,

Stylish Millinery,

Costumes and Waists,

The Newest Neckwear and Belts,

The Finest of Plain and Fancy Linens.

¶ There's always satisfaction in dealing here, for we keep only satisfactory lines, and you can depend upon everything being exactly as represented. Quality—reliable quality—always must come first with us. . . . . .

Jas. A. Ogilvy & Sons.

Corner St. Catherine and Mountain Streets

"R. & O. HOTELS"

"Where sea breezes mingle with the pine"

LOWER ST. LAWRENCE RIVER

Salt Water
Swimming
Pool and
Instructor at
MANOIR
RICHELIEU

Orchestra
Dancing
Golf
Riding
Driving
Bowling
Billiards

MANOIR RICHELIEU

(Pointe-à-Pic) MURRAY BAY, P.Q.

(Season June 19th to September 17th, 1912)

F. B. HALL, - - - - - - - Manager

Orchestra, Dancing, Salt Water Bathing, fine sandy beach, boating, lake and sea trout fishing, six private lakes in connection with Hotel, camp with attendant servants and boats, Driving, Tennis, Golf, Bowling, Billiards, Lawn Bowling.

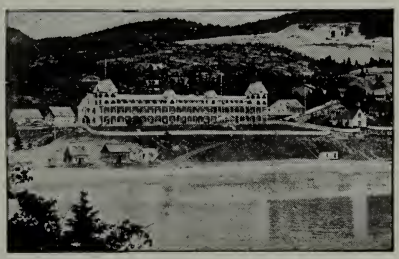

TADOUSAC HOTEL

(Mouth Saguenay River) TADOUSAC, P.Q.

(Season June 22nd to September 11th, 1912)

F. B. BOWEN, - - - - - - Manager

Until June 5th c/o Richelieu & Ontario Navigation Co. Montreal

Immunity from Hay Fever and Malaria

IT'S THE PARTICULAR MAN

THAT WE CATER TO

And the best dressed men in Montreal patronize our shop because we always have

— THE LATEST IMPORTED —

Neckwear, Shirts, Collars, Gloves, Hosiery, Underwear, Pyjamas, Etc., Etc.

Rugs and Tourist's Requisites.

Perrin's French Gloves
FOR MEN AND WOMEN

Sole Agents for MANDELBERGS & BURBERRY'S English Raincoats

MARKS

— THE HABERDASHER —

148 PEEL STREET

NEAR ST. CATHERINE STREET

White Mountains

ON THE WAY TO PORTLAND AND POLAND. . . . . .

THE MOUNT WASHINGTON

Accommodation for 550 Guests WM. S. KENNEY, Manager

OPEN FROM JULY 6th TO OCTOBER 21st

THE MOUNT PLEASANT

Accommodation for 275 Guests D. J. TRUDEAU, Manager

OPEN FROM JUNE 19th TO OCTOBER 21st

OWNED AND OPERATED BY

THE BRETTON WOODS COMPANY

BRETTON WOODS, N.H.

AFFILIATED HOTELS

HOTEL ORMOND, Ormond Beach, Fla., - - - - D. J. Trudeau, Manager

HOTEL CLARENDON, Seabreeze, Fla., - - - - Wm. S. Kenney, Manager

Parliament Buildings, Ottawa

... The ...

Russell House

OTTAWA, Ont.

Since Confederation "The Russell" has catered to the most prominent people of the Dominion including those from the extremities of the Atlantic and Pacific Provinces and many distinguished diplomats and tourists. ¶ $150,000 spent upon improvements. American and European Plan. Finest Restaurant in Eastern Canada.

MULLIGAN BROTHERS, Proprietors

THE

Antique Stores

Are at 144 PEEL STREET

R. WATSON, Proprietor
One Minute from Windsor Hotel

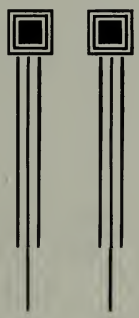

"A Retail Store:
Yet a Veritable Museum."

Vide Montreal Star.

"The best arranged collection
of Antiques in the Dominion."

Vide Montreal Gazette.

Hotel Champlain and Cottages

ON THE LAKE CHAMPLAIN,
CLINTON CO., N.Y.

OPENS JUNE 15th
Conducted on the --- AMERICAN and EUROPEAN PLAN

¶ Situated 500 feet above the Lake, in a Natural Park of nearly 700 acres, Full Length 18-Hole Golf Course and Attractive Club House. Boating, Bathing, Tennis, Etc., Etc. New Concrete Garage. Separate Entrance to Automobile Foyer on Ground Floor. Private Dressing Rooms for Automobile Parties. :-: :-: :-; :-: :-: :-:

Fort William Henry Hotel

LAKE GEORGE, N.Y. Open all the Year

¶ Both Hotels New and of Absolutely Fire-Proof Construction, Affording Guests Every Comfort, Convenience and Safety.

¶ MODERN IN ALL THEIR EQUIPMENT. ¶ ROOMS SINGLY OR EN SUITE, WITH PRIVATE BATHS. ¶ NEW CONCRETE GARAGE. ¶ EVERY FACILITY FOR THE AUTOMOBILIST.

FOR INFORMATION AND BOOKLETS ADDRESS

MORTIMER M. KELLY, Manager

¶ Both Hotels Reached via the Delaware & Hudson R.R. Fast Express Trains, with through Pullman Service. :-: :-: :-:

¶ Both Hotels Located on the EMPIRE TOURS.

WHITE STAR

SHORTEST ROUTE TO EUROPE

DOMINION

Canadian Service

LARGEST STEAMERS from CANADA

Weekly Sailings between Canada and Europe, by the

R.M.S. "LAURENTIC" and "MEGANTIC"

The Largest Finest, and most modern Steamers between Canadian and European Ports, and the

R.M.S. "TEUTONIC" and "CANADA"

Especially designed and fitted for one class cabin (II) and third class passengers

THE WHITE STAR LINE'S
New Triple Screw S.S. "OLYMPIC" is the largest Steamer in the World

OFFICES: 118 Notre Dame Street, West, Montreal

¶ The St Lawrence Route is a land-locked river and gulf route from nearly 1000 miles

¶ VISITORS to Montreal will always be cordially welcome on our Steamers

THE INTERNATIONAL RAILWAY PUBLISHING COMPANY, Limited

Beaver Hall Press

DEPARTMENT

Printers

of Booklets, Folders, Programmes, Menus *and* Tourist Literature

Printers Designers Binders

This is One of our Books

56 Beaver Hall Hill, MONTREAL, Can.

MURPHY'S

Montreal's most exclusive Dry Goods Store at your service, while in Montreal

SPECIALISTS IN

GLOVES	SHOES	CORSETS
HANDK'RCHIEFS	SUITS	BABIES' WEAR
SKIRTS	DRESS GOODS	RIBBONS
TRIMMINGS	NECKWEAR	BLOUSES
HOSIERY	MILLINERY	SILKS

Special Representatives

For the Irish Home Industries' Association and the greatest distributors of Irish Lace in all America

The John Murphy Company Limited

The five story Brown Building, corner St Catherine and Metcalfe Streets

Alex. Nelson & Co.

HATTERS AND FURRIERS

Established 1871

Vistors will find our Showrooms always interesting

We have in stock a very choice selection of the latest Fur Novelties

We will be pleased to quote prices

380 St. Catherine St. West, Montreal

THREE BLOCKS FROM WINDSOR HOTEL

Stamps *and* Coins

CENTURY STAMP COMPANY,

54 Beaver Hall Hill
Five minutes walk from Windsor Hotel

¶ The only Philatelic Shop in Montreal. ¶ Stamps, Albums, Catalogues and Philatelic Supplies

SOLE CANADIAN AGENTS FOR
Messrs Stanley Gibbons
(LIMITED)
LONDON, England

CHAPMAN'S BOOK STORE

513 West St. Catherine Street
MONTREAL
ONE BLOCK WEST OF THE "WINDSOR"

Always the latest in Books and Stationery at CHAPMAN'S

Canadiana
Belles-Lettres
In English and Canadian Editions

Baedeker's Guides

Latest Fiction

Pictorial Postcards

Tourists Welcomed

J.B. LALIBERTÉ

FUR MERCHANT and MANUFACTURER

ESTABLISHED 1867

GENTLEMEN'S AND LADIES'

FINE FURS

HUDSON BAY
AND
RUSSIAN SABLE
A SPECIALTY

Opera Fur-Lined Capes, Seal Jackets—exclusive designs.

Gentlemen's Fur-Lined Coats, in Seal, Sable, Mink and Russian Squirrel.

Rugs and Robes in all the Richest Furs.

INDIAN CURIOSITIES AND SOUVENIRS

Q U E B E C

PROMPT SERVICE

ALEX. McGARR
PROPRIETOR

CAREFUL DRIVERS

Windsor Hotel Cab *and* Carriage Service

CAB and CARRIAGES all rubber-tired, supplied for *Sight-seeing* or Pleasure Parties. :: :: :: :: ::

Leave Orders with the Agent in the Rotunda or at the Desk, :: :: :: ::

Automobile City Drive
9 a.m. 11 a.m. 2 p.m. 4 p.m.

Sight-seeing City Drive
10 a.m.

Special Tally-Ho Coach Routes, Two Trips Each Day.

Tally-Ho Coaches for Mount Royal Park, two hours Ride, 2.30 and 3 p.m.

Chas. Desjardins & Co.

LIMITED

Tourists are respectfully invited to examine our immense Show Rooms before purchasing elsewhere.

PRICES THE LOWEST

The Largest Retail Furrier and Hat Store in the World

130 ST. DENIS STREET

Between Dorchester and St. Catherine Streets

MONTREAL

Rare old Chippendale and Sheraton Furniture,

Curious old Mirrors, Paintings and Engravings,

Old Gold and Silver,

Quaint old Brass and Copper,

Rare China and Bric-a-Brac,

Grandfather and Mantel Clocks

WE EXTEND A SPECIAL
INVITATION TO VISIT OUR

Antique Art Galleries

PHILLIPS SQUARE, MONTREAL

B. M. & T. Jenkins

LIMITED

424 Yonge Street, TORONTO Tel. Up 1076

HEADQUARTERS FOR SOUVENIRS

THE LARGEST and BEST ASSORTMENT of

Canadian Souvenirs

of all kinds

In Sterling Silver Enamel Jewellery, Belt Pins, Stick Pins, Brooches, Fobs and **Finest Chinaware** with Crests of Canada, Montreal, etc , Fancy Bric-a-Brac and Novelties of all kinds. ¶ Our store is only five minutes walk from Windsor Hotel. - - - - - - - - - - - **Open Evenings.**

G. W. CLARKE & CO.

366 St. Catherine St. West Fourth Block East of Windsor Hotel **MONTREAL**

QUEBEC CENTRAL RAILWAY

THE ONLY LINE RUNNING THROUGH PULLMAN CARS with DINING CAR SERVICE between

Quebec and Boston Through Pullman Buffet Cars between

Quebec and New York and through Pullman Chair and Dining Cars between

Quebec and Portland passing through the heart of the

White Mountains.

For Timetables, Tourists Books and further information apply to Agents

J. H. Walsh, General Manager,

E. O. Grundy, General Pass. Agent,

SHERBROOKE, Que.

Jaeger

PURE WOOL

WEAR

Best and Most Serviceable

DAY AND NIGHT

For Tourists, Sportsmen and Travellers

Montreal Store, opposite English Cathedral

Personal experience has proved that Jaeger Day and Night Wear keeps the body comfortable, at an equable temperature, however changeable the weather or climate. ("Health Culture" explains why.) Free.

PERFECT FITTING ECONOMICAL WELL MADE

Sold at fixed moderate prices in most cities in Canada.

The Jaeger Name is a hall mark of high quality.

GENTLEMEN'S Underwear, Negligee Shirts, Golf Coats, Sweaters, Camp and Travelling Rugs, Motor Ulsters, Sporting Goods, Dressing Gowns, Caps. Sleeping Garments, etc.

LADIES'—Fancy Blouses, Tartan Motor Cloaks, Knitted Golfers, Travelling Rugs, Dressing Gowns, etc.

RETAIL DEPOTS:
MONTREAL—316 St. Catherine St. West
TORONTO—32 King St. West
WINNIPEG—Steele Block, Portage Avenue

Saratoga Springs

¶ The World's Greatest Watering Place.

¶ Mineral Springs Owned by State of New York.

PEERLESS IN ALL THINGS THAT MAKE FOR

Health and Pleasure

Unexcelled Mineral Springs, Beautiful Drives, Magnificent Hotels, Boating on Beautiful Saratoga Lake, Cottage Life, Amusements—all with the greatest accessibility. :: :: :: :: ::

12 miles from Battlefield of Gen. Burgoyne's surrender in 1777. Field appropriately marked with Historic Tablets.

On the direct route between Montreal (6 hours) to New York (4 hours) and Boston (5 hours)

Booklets and full information cheerfully furnished at the Ticket Office in the Rotunda of this Hotel.

THE BRESLIN

BROADWAY and 29th STREET

ABSOLUTELY FIREPROOF

¶ In the centre of the Theatre and Shopping district.

¶ Convenient to all Surface Cars and Elevated and Subway stations at 28th Street. . . . .

¶ Five hundred Rooms. Three hundred Baths. . .

¶ Everything the best at reasonable prices. . . . . .

Headquarters for Canadians when in New York

WRITE FOR BOOKLET AND RATES.

WIRE AT OUR EXPENSE FOR ROOMS.

D. B. MULLIGAN, Manager

FORMERLY OF OTTAWA

UNDER ROYAL PATRONAGE

JOHN PALMER & SON,

Established 1847 **LIMITED**

441 St. Catherine Street, West

Five Minutes Walk from the Windsor

Hair Merchants and Perfumers

'PHONE:
For Appointments, Up 5269, Up 4307
Wholesale Department, Up 3560

¶ **Our Hair Goods have become famous,** and are unsurpassed for the quality of our **Hair** and their quality of workmanship. **Our stock is the largest** and best selected. We buy only the best **Hair** from our cutters in Europe, and made up in all the lastest Parisian Fashions by Experts. Our Goods have the preference among Ladies who know how to choose. Worn by particular women, who demand **Quality** and full value for their money.

¶ **Exquisite Coiffures that are Smart and becoming, Hair Dressing, Manicuring, Hair Tinting.**

¶ We have the handsomest and best equipped Hair Dressing Parlors in the World; Eighteen Rooms, latest improvements, perfectly sanitary.

¶ **Hair Ornaments Unique and Exclusive** received monthly from our Paris House. A visit will convince you that this store is equal to the best, and superior to most of the **Hair Stores** in Paris, London or New York.

¶ **Toilet Articles and Perfumery** we carry the best selected stock, at lowest prices.

DON'T FAIL TO VISIT

THE WIGWAM

THIRD DOOR NORTH OF WINDSOR HOTEL

134 PEEL STREET

LARGEST CURIO AND SOUVENIR STORE IN THE CITY

Indian-made Moccasins, Indian Pipes, Baskets, Canoes, etc.; Indian Pillow Covers, burnt and hand painted; Indian Leather Panels, Souvenir Jewellery, immense display; English Pocket Cutlery; Mink, Seal, Sable, Red Fox and Coon Opera Bags; Red Fox Boas and Muffs; Views of all parts of Canada; Souvenir Post Cards, etc.

THE WIGWAM

is the resort of Tourists from all parts of the globe

CHEAPEST PLACE IN THE DOMINION

Note the address:

134 PEEL STREET

OPEN EVENINGS UNTIL 10.30

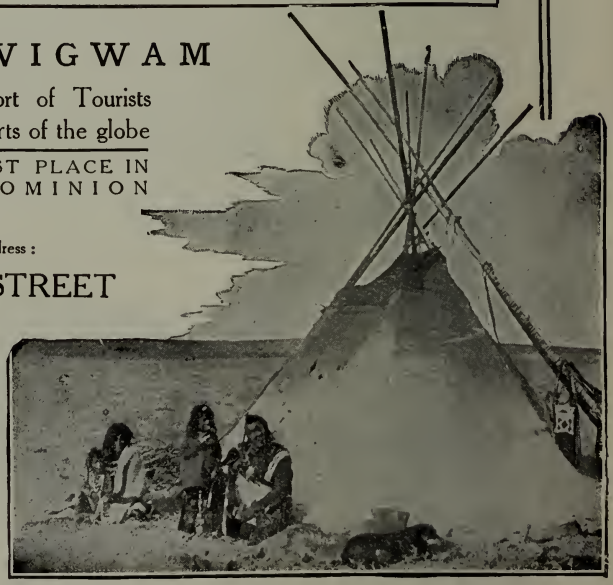

If You're Going Down to Posterity

Canadian Views

Canadian Views

In a Photograph, it ought to be a good one. It will be, if made at the Studio of

WM. NOTMAN & SON

Take the opportunity while in Montreal.
Established 1856, but modern.
Up-to-date in every particular, and prices reasonable.

STUDIO:

BIRKS BUILDING
PHILLIPS SQUARE

J. V. CALCUTT

Registered

Direct Importer of

Irish Linens

FINE TABLE LINEN

Hand embroidered, Towels, Pillow cases, Bureau covers, Doylies, etc. Guest towels, Plain, Damask and embroidered. **Irish Lace Goods.** Handkerchiefs plain and embroidered.

Telephone Up 2488

CORNER STORE
New Birks Building
Phillips Square

ONE BLOCK ABOVE THE WINDSOR HOTEL

Ye Olde English Tea Rooms

¶ These Rooms are now the largest and most elegant on the continent.

¶ Quiet, select and well ventilated, with ladies' and gents' retiring rooms.

¶ Visitors to the Hotel can get the finest cup of Tea or Coffee obtainable anywhere,—daintily served.

Breakfast
7.30 a.m. till 12 a.m.

Luncheon
12 a.m. till 3 p.m.

Afternoon Tea
3 p.m. till 6 p.m.

Supper
6 p.m. till 7.30 p m

DON'T FAIL TO VISIT THESE ROOMS

OPERATED BY . . . Cor. ST. CATHERINE and STANLEY Sts.

The Castle Blend Tea Co., Limited

Trunks and Bags

GET THE ALLIGATOR BRAND

¶ We are the largest manufacturers in Canada of High-Grade Harness and Saddlery, Trunks and Travelling Bags, and always carry the most extensive selection in our palatial Showrooms.

Repairs Executed with Promptitude

Lamontagne Limited.

BALMORAL BLOCK

338 Notre Dame St., West
MONTREAL, Can.

TELEPHONE - MAIN - 412

THE HOUSE OF QUALITY
(REGISTERED)

Fairweather's FURS

FORTY YEARS experience in manufacturing FINE FURS in Canada, has made the name of FAIRWEATHERS a pledge of distinctive style and a guarantee of quality.

Fur and Fur-lined Garments

For Men and Women.

Sets and Single Pieces in

Russian and Hudson Bay Sable, Mink, Ermine, Chinchilla, Persian Lamb, Fox, Lynx, Fisher, Alaska Sable, Raccoon, etc., etc.

Mounted Heads and Fur Rugs

Our Fur Show Rooms are open the year round.

VISITORS cordially welcome whether they buy or not.

Illustrated FUR Catalogue sent on request.

FAIRWEATHERS LIMITED

485-487 St. Catherine Street, West

TORONTO MONTREAL WINNIPEG

THE HOUSE OF QUALITY
(REGISTERED)

Fairweather's STORES

A modern store in Canada's three largest cities, where women may buy the best in outer apparel. Magnificently equipped, different both in goods and surroundings from anything seen elsewhere.

Dresses and Gowns

Imported models for afternoon and evening wear.

Suits

Plain tailored and fancy styles.

Coats

For steamer, motor, evening and street wear.

Blouses

Plain tailored, lace and imported model.

Ladies Hats

Imported Panamas and Fur Toques.

Gloves

From the best French and English makers.

"Wet-and-Fair-weather" Coats.

FAIRWEATHERS LIMITED

485-487 St. Catherine Street, West

TORONTO MONTREAL WINNIPEG

Partial interior view of Store—HENRY BIRKS & SONS, Limited, Montreal

Diamonds

Enter Canada "Duty Free."
Nowhere else in America can
First Water Gems be secured
with such price and quality
advantages as at

HENRY BIRKS & SONS,
LIMITED

Phillips Square :-: :-: MONTREAL

"Patronized by His Royal Highness, The Duke of Connaught."

Tourists may visit this Establishment with Perfect Freedom